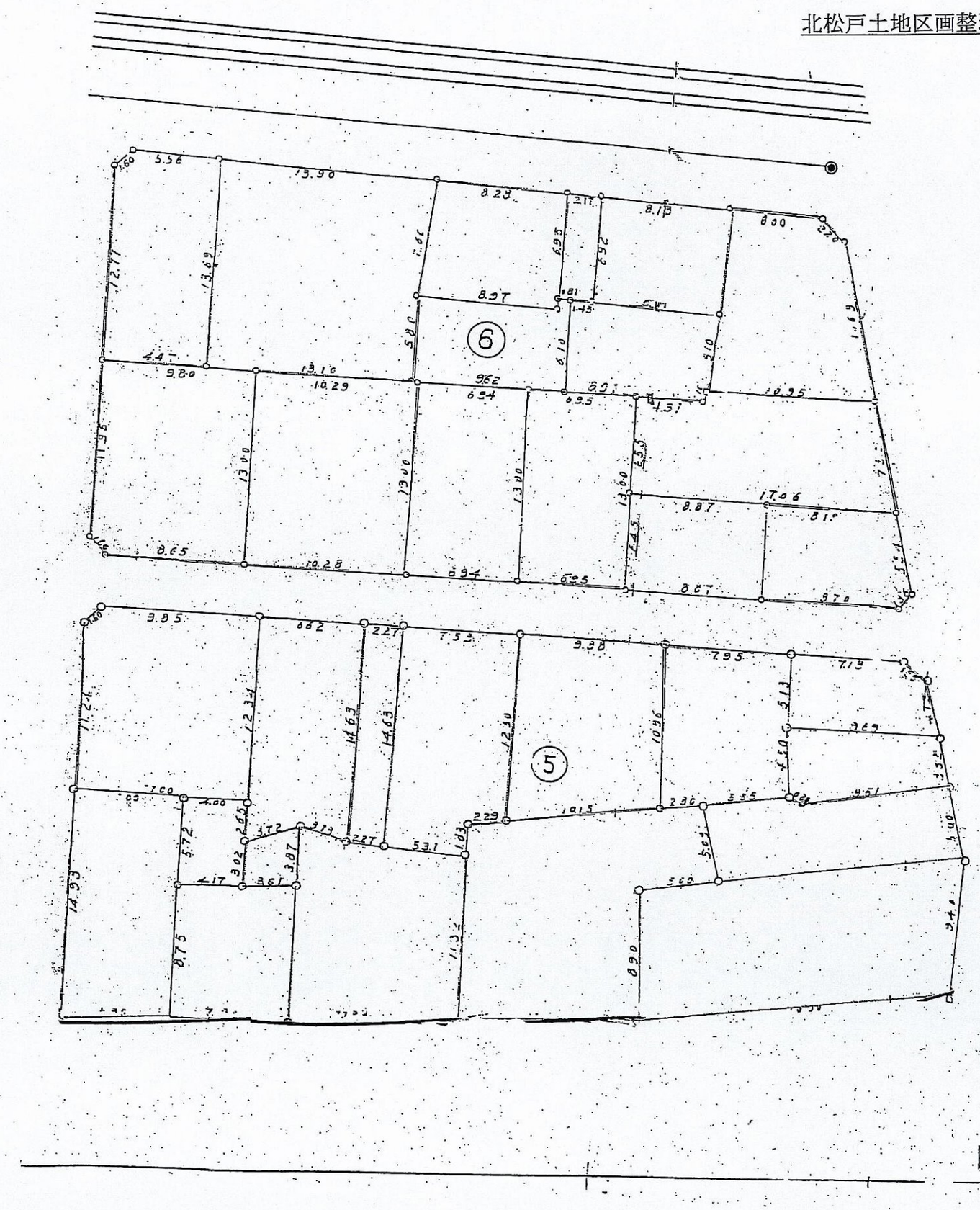
⑥
⑤
国道
5.56
13.90
8.23
8.13
8.00
12.77
13.69
8.97
2.62
6.95
9.80
13.10
10.29
9.62
6.94
6.95
4.31
10.95
11.95
13.00
13.00
13.00
13.60
8.87
17.06
8.65
10.28
6.94
6.95
8.87
9.70
9.85
8.62
14.63
14.63
12.30
9.38
7.95
7.13
14.33
8.75
5.72
3.87
11.32
8.90
5.03
3.46
9.44
5.60
9.69
9.51