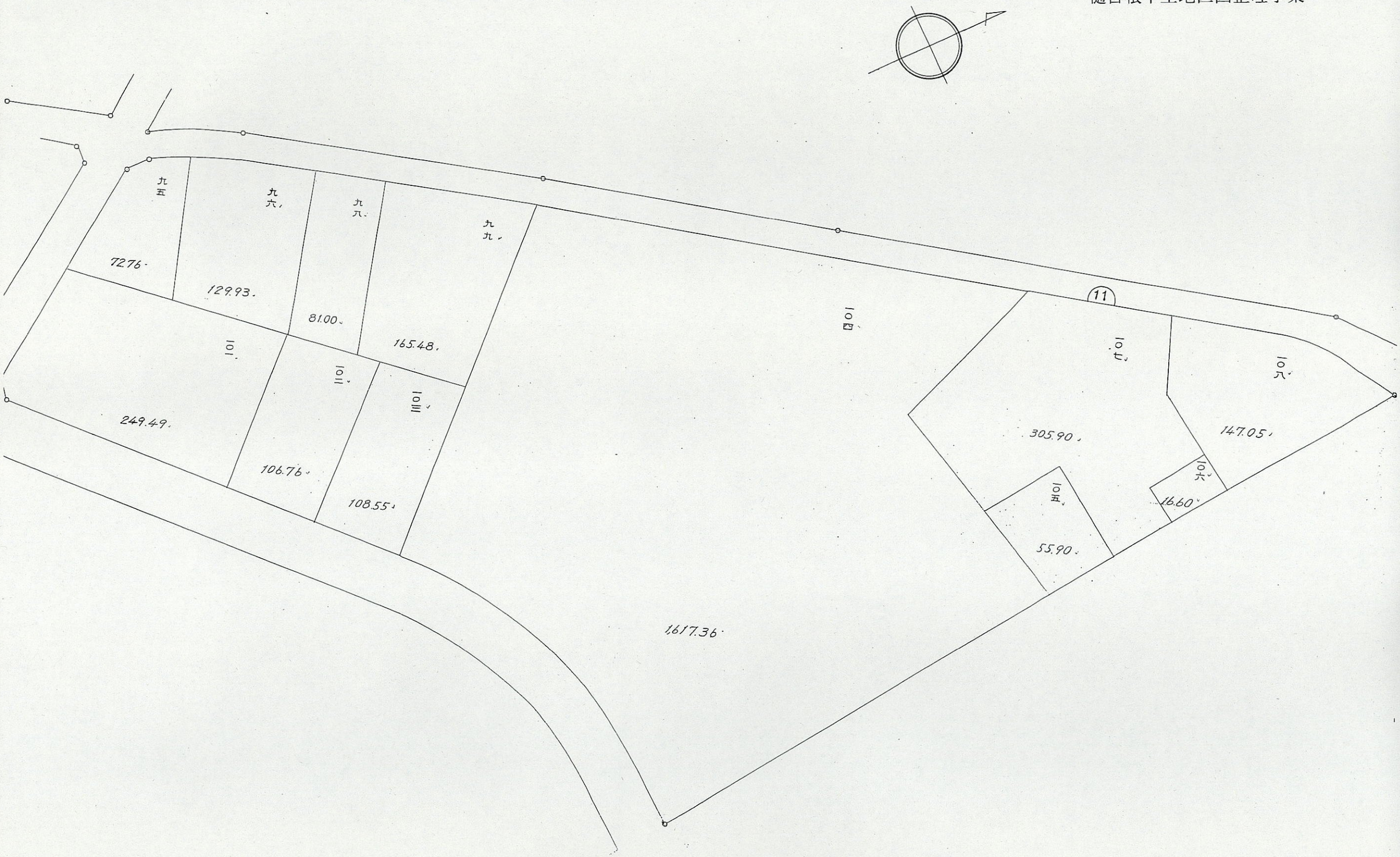樋古根平土地区画整理事業